

Eurocode Software AB

Install caeApp 2024-01-30

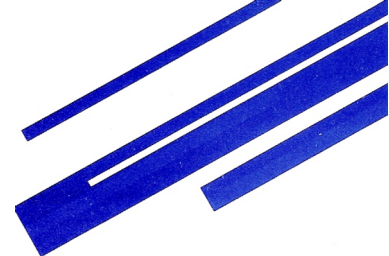

1 Orientation

The caeApp consists of a number of apps as standalone executable files. Each file represents an app that the user can use to dimension or analyse their construction.

The user chooses from the menu in the caeApp which app the user wants to use.

In order to use caeAppen and their apps, you must register the license once see section 3.

The license contains information about which apps the user can use and information that is printed in the text header and end date for the subscription. The end date for the subscription is altered on the website yearly and the user must then update the license information see section 4.

The license information is available at <http://www.eurocodesoftware.se/> and it is retrieved when the user enters the license key. The license information is stored in the Windows registry for later access when the user starts this or another caeApp app.

caeApp with associated files can be installed on a shared network drive, then a shortcut is created on each client to the caeApp that gives the user access to all apps.

It is also possible to pre-register a license so that the user does not have to enter the license key, see section 4.

2 Installation of the caeApp

2.1 *Install using msi file*

Download the file caeApp_221.msi from <http://www.eurocodesoftware.se/install.html>

Run the installation program caeApp_221.msi

Chose installation path for instance c:\Program\Eurocode Software AB

2.2 *Install using zip file*

Download the file caeApp_221.zip from <http://www.eurocodesoftware.se/install.html>

Extract the files from the compressed zip file to the desired location, for instance a shared network folder.

Eurocode Software AB

Install caeApp 2024-01-30

3 License registration

Start the caeApp and chose any app in the package and chose license registration (Hjälp->Licens).

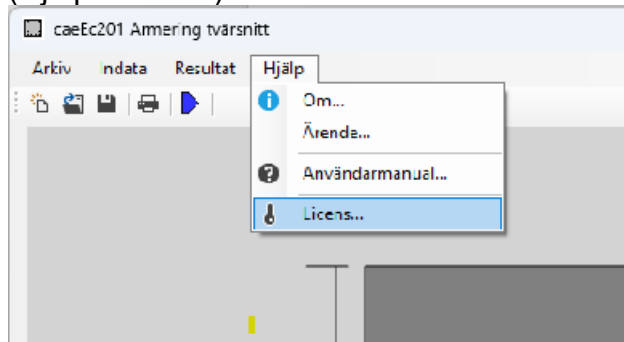

Enter the license key and press the button

Uppdatera

A screenshot of the 'Licens: Licensen är giltig' (License: License is valid) dialog box. It contains several input fields: 'Kundnummer' (Customer number), 'Licens' (License) with a green bar indicating 'Tom datum 2024-07-31', and 'Företagsuppgifter' (Company information) with fields for 'Företag' (Eurocode Software AB), 'Adress' (Vikbrovägen 13), and 'Ort' (423 41 TORSLANDA). At the bottom are 'Uppdatera' (Update) and 'Stäng' (Close) buttons.

The software retrieves the license information from the web server and updates windows registry with the license information.

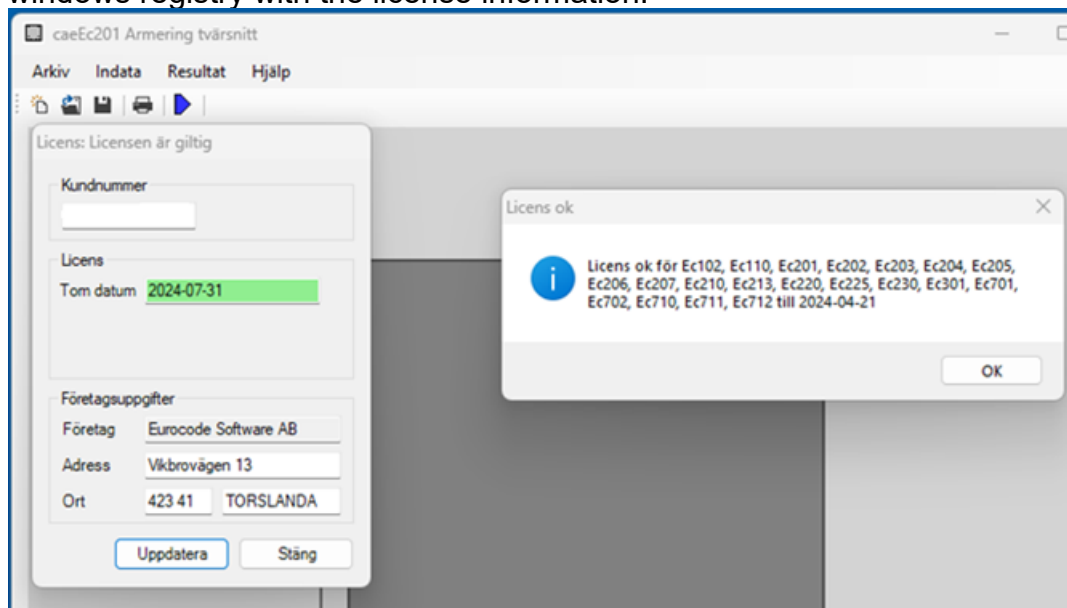

Eurocode Software AB

Install caeApp 2024-01-30

4 License update

Start the caeApp and chose any app in the package and chose license registration (Hjälp->Licens).

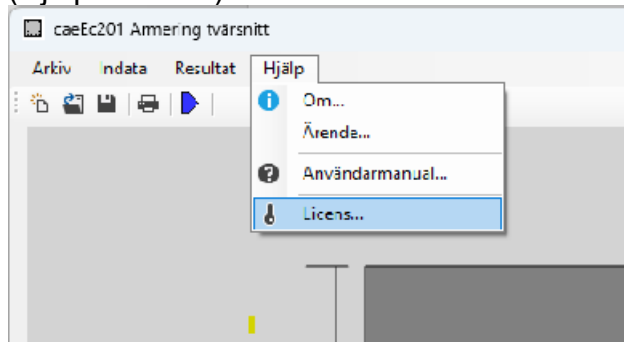

Press the button

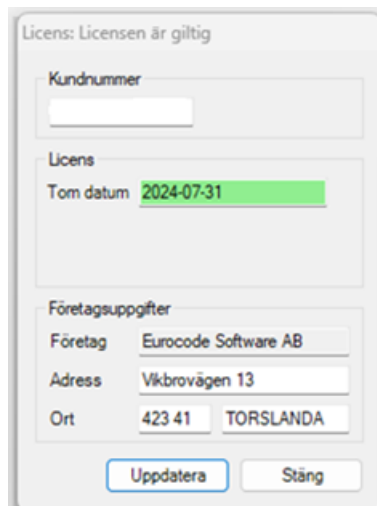
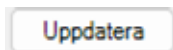

The software retrieves the license information from the web server and updates windows registry with the license information.

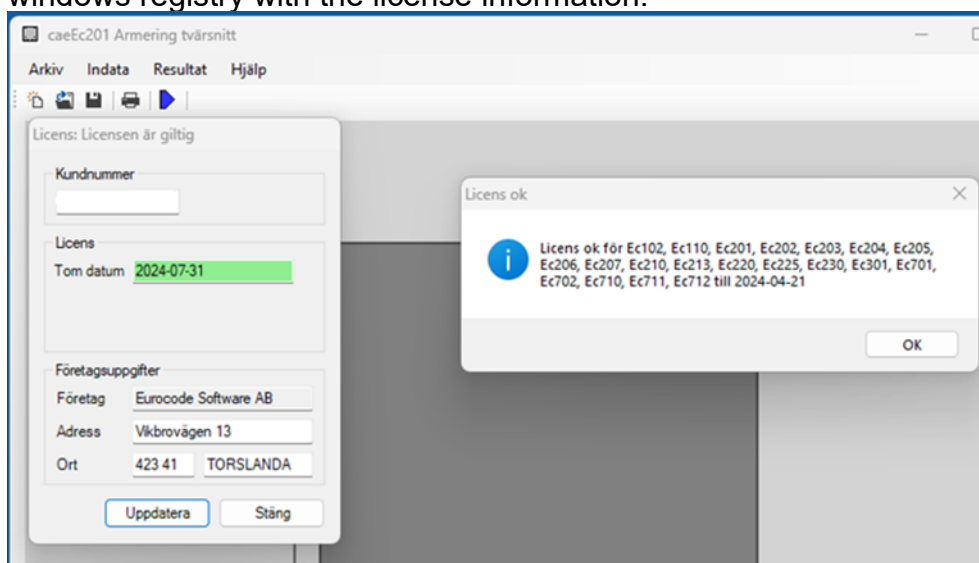

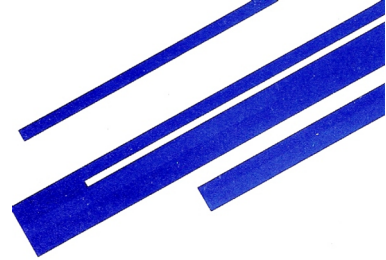

5 Pre-install license

LicInstall helps to pre-install the license information on the computer so that the cae applications can be run directly by the user without the need to enter the license key.

Download the file **Licensinstallation** from:
<http://www.eurocodesoftware.se/install.html>

5.1 *Execute LicInstall*

The LicInstall.exe needs the customer number as an argument.

LicInstall.exe [customer number]

When the LicInstall program is executed the license information is downloaded and added to the windows registry on the current computer.

5.2 *License information*

The license information consists of the following information:

- Customer name
- Customer address
- List of applications included in the license
- validity period (todate)

5.3 *Windows registry*

The customer's name and address are stored with the following key:
HKEY_CURRENT_USER\Software\VB and VBA Program
Settings\EurocodeSoftware

The list of application are stored under the following key:
HKEY_CURRENT_USER\Software\VB and VBA Program Settings